I Wish I Knew How It Would Feel To Be Free

Part I in C
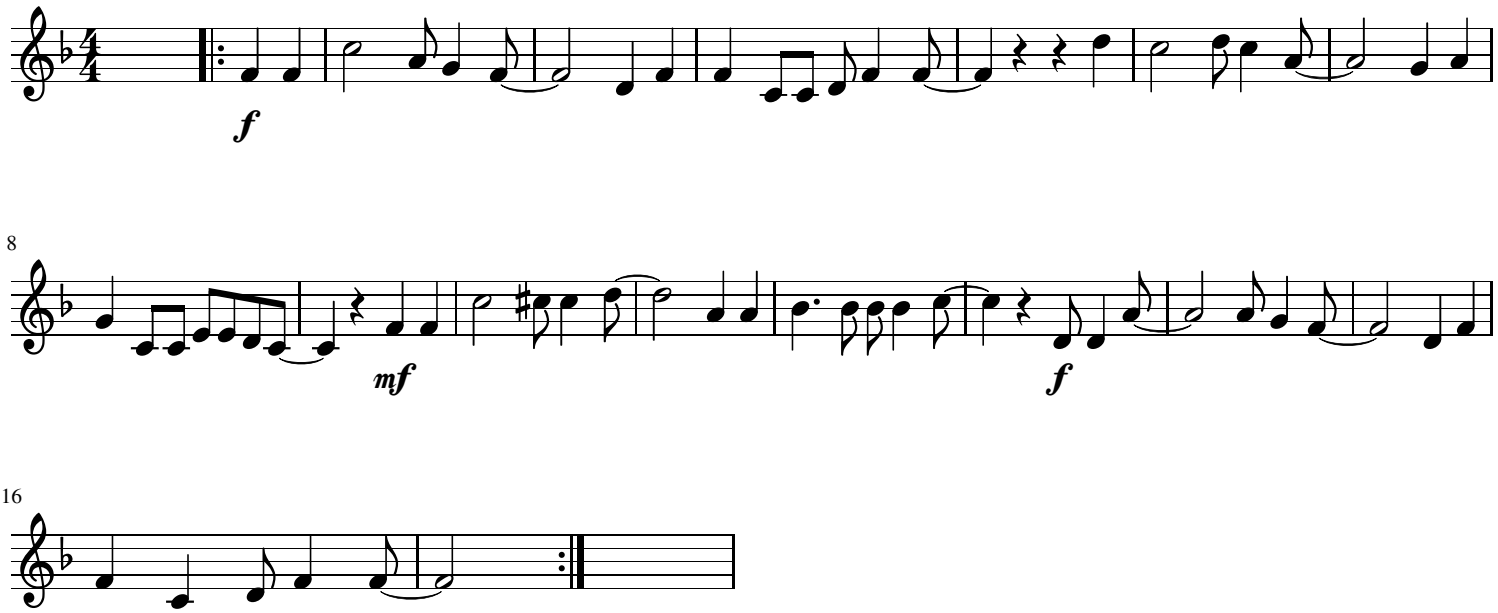
Billy Taylor /Arr. M.Mc Markovich